

14031

TRACT No 7790

IN THE
CITY OF LOS ANGELES

BEING A RESUBDIVISION OF LOTS 4, 5, 6, 7, 8, 9, 10, 11, 12, 13, 14, 15, AND 16, OF TRACT No 3494, RECORDED IN MAP BOOK 38, PAGE 68, RECORDS OF LOS ANGELES COUNTY.

SURVEYED BY THE
ENGINEERING SERVICE CORP.
SEPTEMBER 1923. SCALE: 1"=100'

The bearing of Club Drive, per map of Tract No 3494, recorded in Map Book 38, Page 68, records of Los Angeles County, was used as the basis of bearings shown on this map.

State of California
County of Los Angeles } ss

On this 3rd day of August in the year One Thousand Nine Hundred and Twenty-seven before me E. B. Riggs, a Notary Public in and for said County of Los Angeles, State of California, residing therein, duly commissioned and sworn, personally appeared Geo. B. Colby known to me to be the person whose name is subscribed to the within instrument and acknowledged to me that he executed the same.

In Witness Whereof, I have hereunto set my hand and affixed my official seal, the day and year in this certificate first above written.

E. B. Riggs
Notary Public in and for Los Angeles Co., State of California

State of California
County of Los Angeles } ss

On this 3rd day of August in the year One Thousand Nine Hundred and Twenty-seven before me E. B. Riggs, a Notary Public in and for said County of Los Angeles, State of California, residing therein, duly commissioned and sworn, personally appeared E. W. L. Franklin known to me to be the Vice President and Geo. B. Colby known to me to be the Asst. Secretary of the The Guarantee and Trust Company the corporation that executed the within instrument and known to me to be the persons whose names are subscribed thereto and acknowledged to me that such corporation executed the same.

In Witness Whereof, I have hereunto set my hand and affixed my official seal, the day and year in this certificate first above written.

E. B. Riggs
Notary Public in and for Los Angeles Co., State of California

State of California
County of Los Angeles } ss

On this 10th day of FEBRUARY in the year One Thousand Nine Hundred and Twenty-six before me Ada S. Weier, a Notary Public in and for said County of Los Angeles, State of California, residing therein, duly commissioned and sworn, personally appeared E. S. Taylor known to me to be the Vice President and Edmund M. Pugh known to me to be the Asst. Secretary of the SECURITY TRUST & SAVINGS BANK the corporation that executed the within instrument and known to me to be the persons whose names are subscribed thereto and acknowledged to me that such corporation executed the same.

In Witness Whereof, I have hereunto set my hand and affixed my official seal, the day and year in this certificate first above written.

Ada S. Weier
Notary Public in and for Los Angeles Co., State of California

SEP 2 1927
4 PM
31 147
Mayer

Edmund M. Pugh
E. S. Taylor
free

State of California
County of Los Angeles } ss

On this 23rd day of JUNE in the year One Thousand Nine Hundred and Twenty-seven before me W. R. Berry, a Notary Public in and for said County of Los Angeles, State of California, residing therein, duly commissioned and sworn, personally appeared Francis A. Loeb known to me to be the President and Edwin W. Davis known to me to be the Asst. Secretary of the FRANCIS HYVIEBINS INC. the corporation that executed the within instrument and known to me to be the persons whose names are subscribed thereto and acknowledged to me that such corporation executed the same.

In Witness Whereof, I have hereunto set my hand and affixed my official seal, the day and year in this certificate first above written.

W. R. Berry
Notary Public in and for Los Angeles Co., State of California

State of California
County of Los Angeles } ss

On this 8th day of FEBRUARY in the year One Thousand Nine Hundred and Twenty-six before me Chas. C. Henry, a Notary Public in and for said County of Los Angeles, State of California, residing therein, duly commissioned and sworn, personally appeared W. R. Hervey known to me to be the person whose name is subscribed to the within instrument and acknowledged to me that he executed the same.

In Witness Whereof, I have hereunto set my hand and affixed my official seal, the day and year in this certificate first above written.

Chas. C. Henry
Notary Public in and for Los Angeles Co., State of California

State of California
County of Los Angeles } ss

On this 11th day of APRIL in the year One Thousand Nine Hundred and Twenty-six before me W. R. Berry, a Notary Public in and for said County of Los Angeles, State of California, residing therein, duly commissioned and sworn, personally appeared W. R. Hervey known to me to be the person whose name is subscribed to the within instrument and acknowledged to me that he executed the same.

In Witness Whereof, I have hereunto set my hand and affixed my official seal, the day and year in this certificate first above written.

W. R. Berry
Notary Public in and for Los Angeles Co., State of California

State of California
County of Los Angeles } ss

On this 11th day of APRIL in the year One Thousand Nine Hundred and Twenty-six before me W. R. Berry, a Notary Public in and for said County of Los Angeles, State of California, residing therein, duly commissioned and sworn, personally appeared W. R. Hervey known to me to be the person whose name is subscribed to the within instrument and acknowledged to me that he executed the same.

In Witness Whereof, I have hereunto set my hand and affixed my official seal, the day and year in this certificate first above written.

W. R. Berry
Notary Public in and for Los Angeles Co., State of California

State of California
County of Los Angeles } ss

On this 29th day of FEBRUARY in the year One Thousand Nine Hundred and Twenty-six before me W. R. Berry, a Notary Public in and for said County of Los Angeles, State of California, residing therein, duly commissioned and sworn, personally appeared W. R. Hervey known to me to be the person whose name is subscribed to the within instrument and acknowledged to me that they executed the same.

In Witness Whereof, I have hereunto set my hand and affixed my official seal, the day and year in this certificate first above written.

W. R. Berry
Notary Public in and for Los Angeles Co., State of California

State of California
County of Los Angeles } ss

On this 1st day of August in the year One Thousand Nine Hundred and Twenty-six before me W. R. Berry, a Notary Public in and for said County of Los Angeles, State of California, residing therein, duly commissioned and sworn, personally appeared W. R. Hervey known to me to be the persons whose names are subscribed to the within instrument and acknowledged to me that they executed the same.

In Witness Whereof, I have hereunto set my hand and affixed my official seal, the day and year in this certificate first above written.

W. R. Berry
Notary Public in and for Los Angeles Co., State of California

30 Aug 27
W. R. Berry

14230

SEP 2 1927
4 PM
147
32
Mape

SHEET No 3

TRACT No 7790

IN THE
CITY OF LOS ANGELES

Ry G. Taylor
Notary
1927

State of California
County of Los Angeles } ss

On this _____ day of _____ in
the year One Thousand Nine Hundred and Twenty _____
before me _____, a Notary Public in and
for the said County of Los Angeles, State of California, residing
therein, duly commissioned and sworn, personally appeared
_____, known to me to be the
President and _____, known to me to
be the Secretary of the _____
the corporation that executed the within instrument and
known to me to be the persons whose names are subscribed
thereto and acknowledged to me that such corporation exe-
cuted the same.

In Witness Whereof, I have hereunto set
my hand and affixed my official seal, the day and year in
this certificate first above written.

Notary Public in and for Los Angeles County of California

State of California
County of Los Angeles } ss

On this _____ day of _____ in
the year One Thousand Nine Hundred and Twenty _____
before me _____, a Notary Public in and
for the said County of Los Angeles, State of California, residing
therein, duly commissioned and sworn, personally appeared
_____, known to me to be the persons
whose names are subscribed to the within instrument and
acknowledged to me that they executed the same.

In Witness Whereof, I have hereunto set
my hand and affixed my official seal, the day and year in
this certificate first above written.

Notary Public in and for Los Angeles County of California

Title Insurance and Trust Company

813229

Aug. 3

27
Pacific-Southwest

Trust & Savings Bank, Nellie F. Kerrick, Josephine R. Spencer
Benjamin F. Bledsoe, Katharine S. Bledsoe, Harry H. Culver,
Lillian Culver, H.C. Seymour, Agnes H. Seymour, George
Leslie Smith, Caroline E. Smith, R.C. Dibelbiss, Charles
E. Lindblade, Julia E. Lindblade, Carl A. Jensen Company,
Citizens Trust and Savings Bank, W.R. Hervey, Security Trust
& Savings Bank, Title Guarantee and Trust Company,
F.W. Simpson, Francis H. Webb, Incorporated, H.J. Reidsma,
M.H. Harris

JOHN C. SHAW

AUGUST 22, 27

JOHN C. SHAW

Aug. 27, 7

No. 7790

1000⁰⁰
Tract

TRACT No. 7790

9/2/27

G. O'Bannon

11th

August 7
Agnes B. Bennett

9-2-27

[Signature]

Ros Dominguez

Ros Dominguez

14233

TRACT No 7790

SEP 2 1927
4 PM
142
33
772aps

By M. Taylor
Surveyor
Free

(Ed. 2^d P. most N.Y. cor.
lot 18, Tract No 3494,
M.B. 38, p. 68)

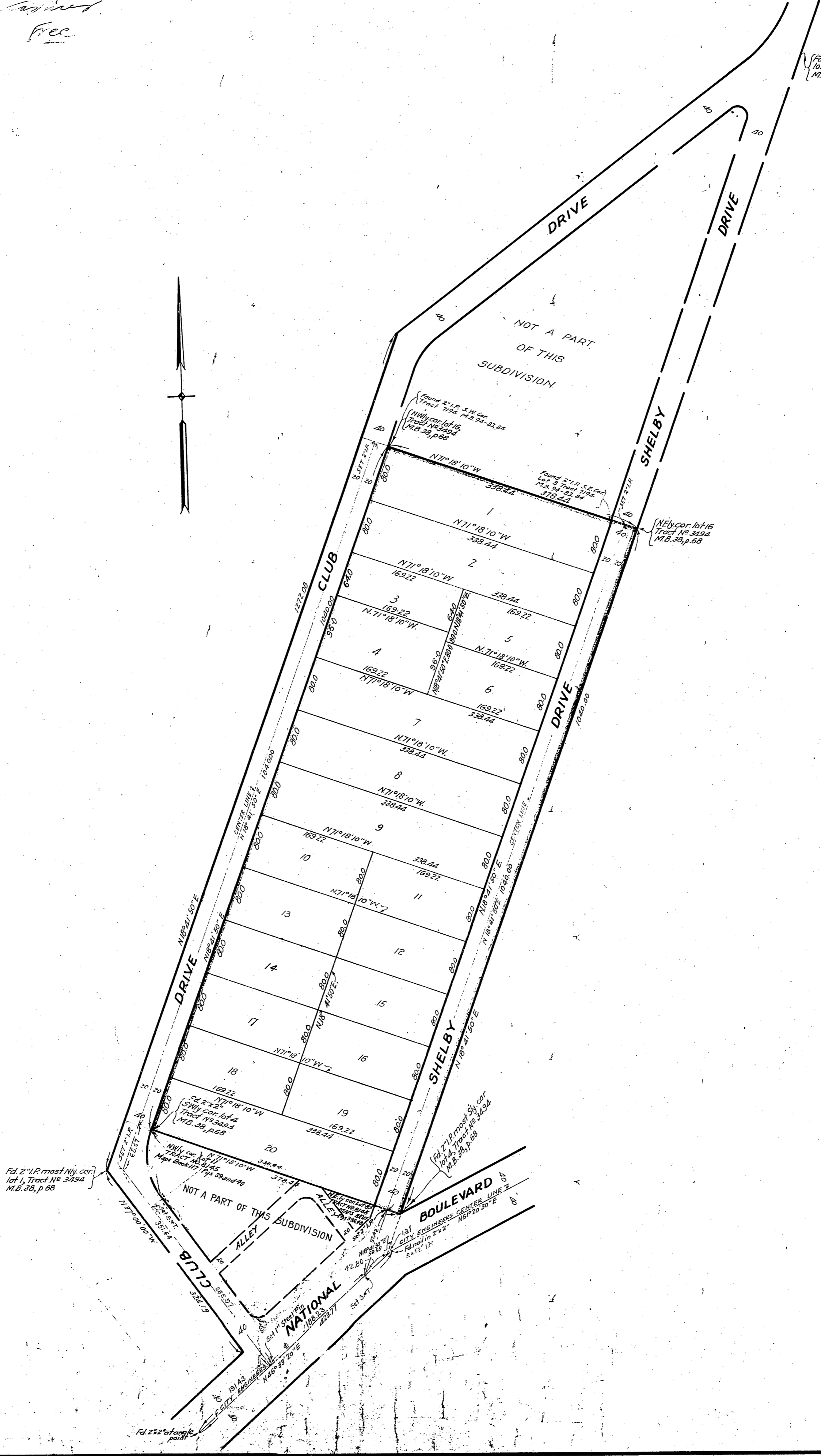

NOT A PART
OF THIS
SUBDIVISION

Found 2^d P. S.W. cor.
Tract 794 M.B. 24-81, 84
(N.W. cor. lot 16,
Tract No 3494,
M.B. 38, p. 68)

Found 2^d P. S.E. cor.
lot 18 Tract 794
M.B. 24-81, 84
370.44

(N.E. cor. lot 16
Tract No 3494,
M.B. 38, p. 68)

(Ed. 2^d P. most N.Y. cor.
lot 1, Tract No 3494,
M.B. 38, p. 68)

(Ed. 2^d P. most N.Y. cor.
lot 18, Tract No 3494,
M.B. 38, p. 68)

NOT A PART OF THIS
SUBDIVISION

CITY ENGINEERS CENTER LINE 7
FRONT ST.
S&T 135

NATIONAL

Ed. 2^d of same
point