

APPLICATION TO RELOCATE BUILDING AND FOR CERTIFICATE OF OCCUPANCY

CITY OF LOS ANGELES

DEPT. OF BUILDING AND SAFETY

INSTRUCTIONS: 1. Applicant to Complete Numbered Items Only. 2. Plot Plan Required on Back of Original.

1. LEGAL FROM LOT TRACT TO LOT TRACT DIST. MAP
2. PRESENT ADDRESS NEW ADDRESS APPROVED
3. BETWEEN CROSS STREETS FIRE DIST.
4. PRESENT USE OF BLDG. USE AFTER RELOCATION (INSIDE)
5. OWNER PHONE COR. LOT
6. OWNER'S ADDRESS P.O. ZONE REV. COR. LOT SIZE
7. CERT. ARCH. OR LIC. ENG. STATE LICENSE NUMBER
8. CONTRACTOR STATE LICENSE NUMBER REAR ALLEY SIDE ALLEY BLDG. LINE
9. SIZE OF BLDG. STORIES HEIGHT NO. OF EXISTING BUILDINGS ON LOT AND USE AFFIDAVITS
10. NEW WORK (DESCRIBE)

9116 Sandusky Ave., P. DISTRICT OFFICE
11. MATERIAL EXT. WALLS ROOF CONST.
12. VALUATION: TO INCLUDE ALL FIXED EQUIPMENT REQUIRED TO OPERATE AND USE PROPOSED BUILDING.
I certify that in doing the work authorized hereby I will not employ any person in violation of the Labor Code of the State of California relating to workmen's compensation insurance.
The purchase of either site or building for relocation purposes until this application is approved is at my own risk.
This is an application only and does not guarantee approval. The building when relocated must be repaired so as not to be detrimental to property within 1000 feet of the new site.
This form when properly validated is a permit to do all the work described.

CASHIER'S USE ONLY
TYPE V GROUP R MAX. OCC. 1 Fam. P.C. S.P.C. G.P.I. B.B. P.O.I.F. O.S. R.F.
Jul-25-61 34858 Ck VN K 13- 75.00
AUG-14-61 38659 Ck VN-85969 M 10- 14.80
P.C. No. GRADING CRIT. SOIL CONS.

SEWER (Available) CRITICAL SOIL



57 SMOUSKY ST

52.5'

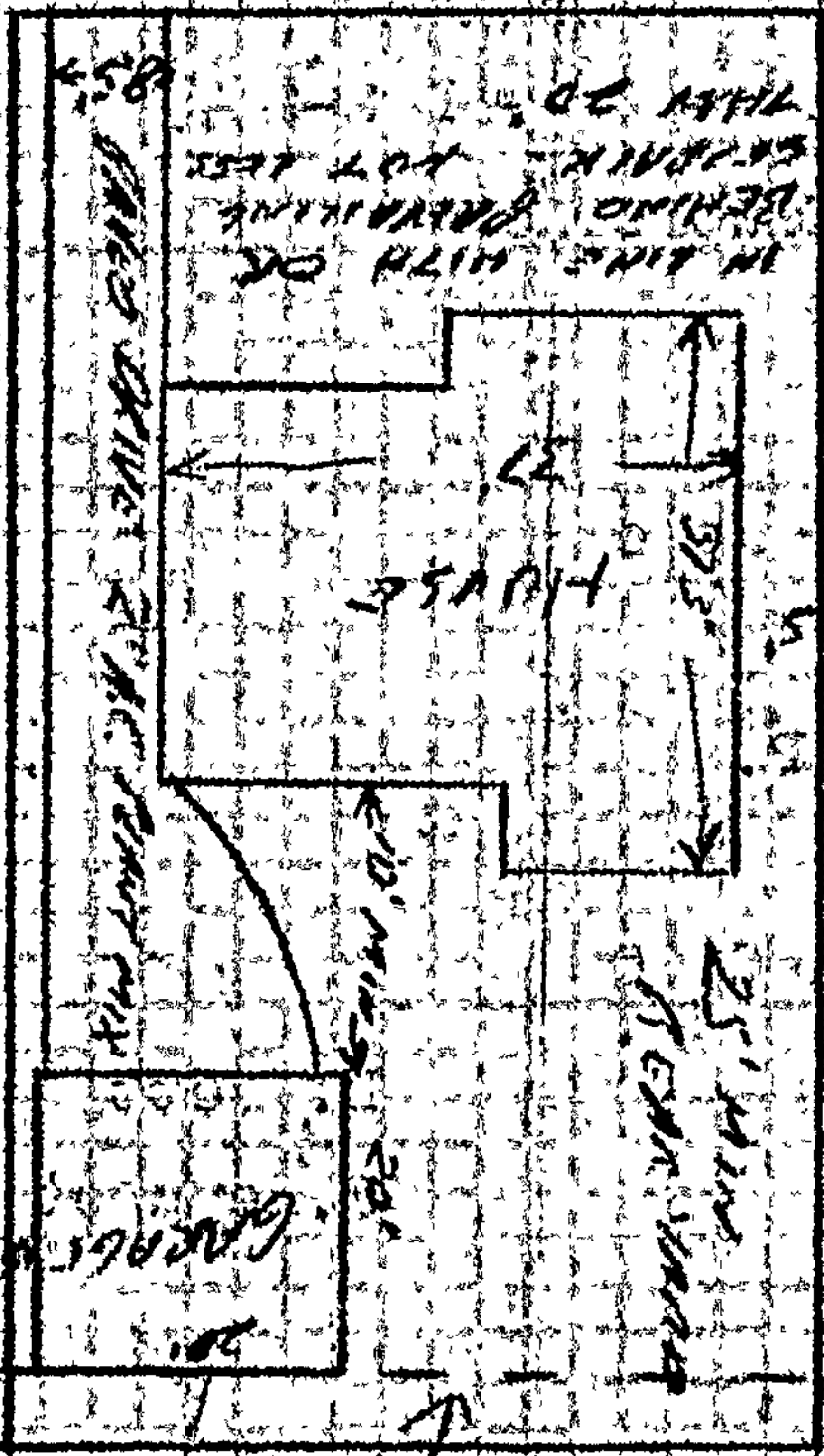

96

18.5' DRIVE

10' RADIUS

25' STAIRS

20' GARAGE

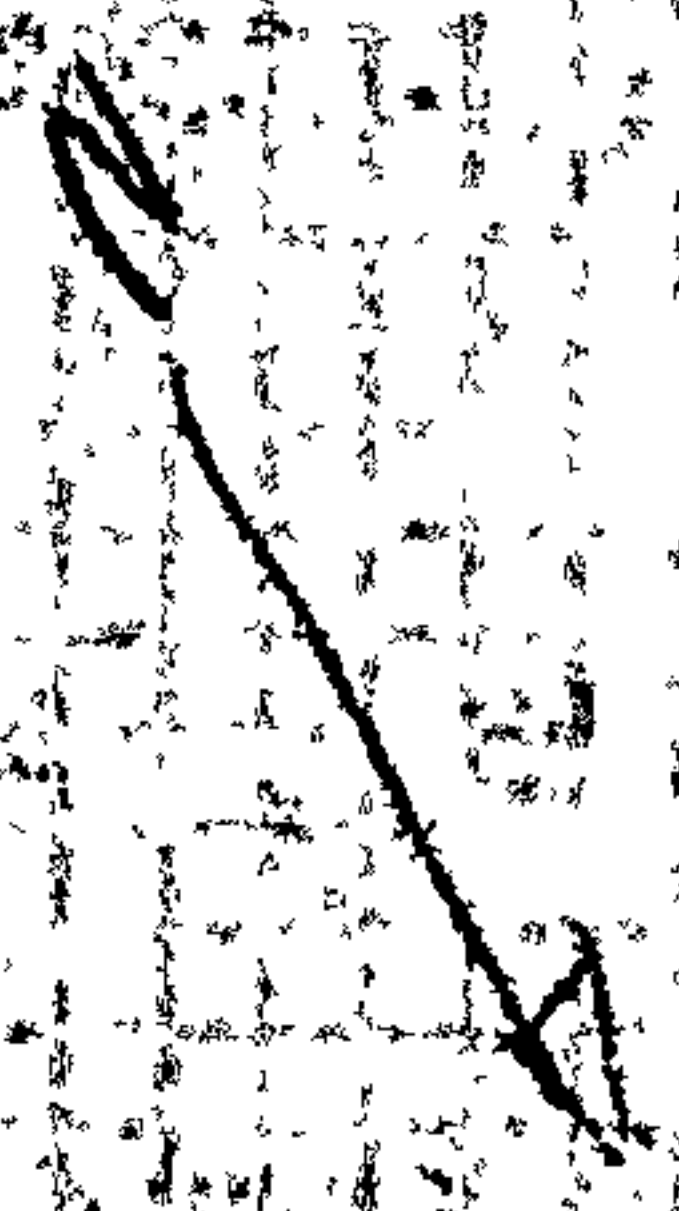

ON PLAN SHOW ALL BUILDINGS ON LOT AND USE OF EACH

12-18-61

APPROVED BY BOARD